

SPECIAL BEER LICENSE PERMIT

Event Name: VFW Poker Run
Requested by: Randy Tollefson
Address: 48226 232nd St
Description of Licensed Premises: Japanese Gardens
Location of Licensed Premises: City Park
Date of Event: 30 August 2025

The undersigned applicant certifies under the penalties of perjury, by law provided that all statements herein are true and correct; that the said applicant complies with all of the statutory requirements for the class of license being applied for and in addition agrees this application shall constitute a contract between applicant and the State of South Dakota, County of Moody entitling the same or any peace officers to inspect the premises, books and records at any time for the purpose of enforcing the provisions of Title 35, SDCL, as amended.

Signed this 8th day of July 2025.

Randy Tollefson
Signature of applicant

APPROVAL OF GOVERNING BODY:

Chairman, Moody County Commission

ATTEST: _____
Moody County Auditor

Fee: \$50.00 (to be paid at time of application)

Amount Collected/Retained in County: \$ 50.00

NO:

PURCHASE ORDER FOR A MOTOR VEHICLE

7-28-25

TranSource Truck and Equipment, Inc.

DEALER
38490 Highway 12STREET ADDRESS
Aberdeen, SD 57401

CITY

STATE

ZIP CODE

(605) 229-4612

SALESMAN

MOODY COUNTY HIGHWAY DEPT

PURCHASER'S NAME
400 W Prospect AveSTREET ADDRESS
FLANDREAU SD

CITY

STATE

57028

ZIP CODE

RESIDENCE PHONE

BUSINESS PHONE

This is a cash sale. No credit is being extended to the Purchaser. This Order includes all the terms and conditions on BOTH THE FACE AND REVERSE SIDE, supersedes any prior agreement including oral agreements, and is the complete and exclusive statement of all terms and conditions.

If this Order is for a used vehicle as defined in 16 C.F.R. 455, the following applies:

THE INFORMATION YOU SEE ON THE WINDOW FORM FOR THIS VEHICLE IS PART OF THIS CONTRACT.

INFORMATION ON THE WINDOW FORM OVERRIDES ANY CONTRARY PROVISIONS IN THE CONTRACT OF SALE.

ENTER MY ORDER FOR THE FOLLOWING: ☒ NEW ☐ USED ☐ DEMONSTRATOR ☐ CAR ☐ TRUCK ☐ MOTORCYCLE

YEAR 2006	MAKE MACK	MODEL OR SERIES GR64FR	BODY TYPE Day Cab	COLOR RED	TRIM	MILEAGE
VIN OR SERIAL NO. FACTORY ORDER		STOCK NO.		LAST PLATE NO - STATE - YEAR		DELIVERED ON OR ABOUT

PRICE OF VEHICLE	\$ 158,500 ⁰⁰	* Purchased off FAULK COUNTY awarded bid
VEHICLE PROTECTION PKG.	\$	
OTHER CHARGES	\$	
	\$	
(1) TOTAL CASH DELIVERED PRICE	\$ 158,500 ⁰⁰	
TRADE IN ALLOWANCE	\$	
LESS: BALANCE DUE ON TRADE IN	\$ ()	TRADE DIFFERENCE
NET ALLOWANCE ON TRADE IN	\$	
CASH DOWNPAYMENT / DEPOSIT	\$	
(2) TOTAL DOWNPAYMENT	\$	
UNPAID CASH BALANCE (1) MINUS (2)	\$ 158,500 ⁰⁰	
EXTENDED SERVICE AGREEMENT <input type="checkbox"/> YES <input checked="" type="checkbox"/> NO	\$	
TOTAL BALANCE DUE ON DELIVERY	\$ 158,500 ⁰⁰	
LIEN PAYOFF TO:		

QUOTE: BLAN202500009D391

MODIFICATION LANGUAGE: HOW THIS CONTRACT CAN BE CHANGED. This Order contains the entire agreement between you and us relating to this Order. Any change to the Order must be in writing and both you and we must sign it. No oral changes are binding.

☒ YES ☐ NO ☒ YES ☐ NO

You agree to allow representatives of dealerships and any of their agents to disclose your name and phone number to customers interested in purchasing your vehicle.

☒ YES ☐ NO ☒ YES ☐ NO

Does the label to your trade-in vehicle(s) indicate any other damage?

☒ YES ☐ NO ☒ YES ☐ NO

DESCRIPTION OF TRADE IN #1					DESCRIPTION OF TRADE IN #2				
YEAR	MAKE	MODEL	TYPE	COLOR	YEAR	MAKE	MODEL	TYPE	COLOR
VIN OR SERIAL NO.					VIN OR SERIAL NO.				
STOCK NO.					STOCK NO.				
TITLE NO.	REBUILT <input type="checkbox"/> YES <input checked="" type="checkbox"/> NO	LAST PLATE NO. STATE YEAR			TITLE NO.	REBUILT <input type="checkbox"/> YES <input checked="" type="checkbox"/> NO	LAST PLATE NO. STATE YEAR		
MILEAGE	DAMAGE DISCLOSURE <input type="checkbox"/> YES <input checked="" type="checkbox"/> NO				MILEAGE	DAMAGE DISCLOSURE <input type="checkbox"/> YES <input checked="" type="checkbox"/> NO			

NOTICE TO THE PURCHASER: Do not sign this order before you have read all of the terms and conditions on BOTH THE FACE AND REVERSE SIDE. You are entitled to an exact copy of the order you sign. **PURCHASER ACKNOWLEDGES** he has read and received a completed copy of this order and, if applicable, the window form. **PURCHASER CERTIFIES** he is of majority age and no credit has been extended.

THIS ORDER IS NOT VALID UNLESS SIGNED AS ACCEPTED BY DEALER OR HIS AUTHORIZED REPRESENTATIVE.

SALESMAN

PURCHASER'S SIGNATURE X

CO-PURCHASER'S ADDRESS

ACCEPTED BY

CO-PURCHASER'S SIGNATURE X

CITY, STATE, ZIP

DISCLAIMER OF WARRANTY: The dealer expressly disclaims all warranties, either express or implied, INCLUDING ANY IMPLIED WARRANTIES OF MERCHANTABILITY OR FITNESS FOR A PARTICULAR PURPOSE. The dealer may provide the purchaser with a separate writing in which the dealer expressly agrees to assume certain obligations which obligations shall not be expanded beyond the terms of such separate writing. The dealer is not a party to any manufacturers' warranty and neither assumes nor authorizes any other person to assume for the dealer any liability in connection with the sale of this vehicle. Purchaser shall not be entitled to recover from the dealer any consequential damages, damages to property, damages for loss of use, loss of time, loss of profits or income, or any other incidental damages. Purchaser acknowledges being so informed in writing prior to sale.

Purchaser's

Co-Purchaser's



Sodak Painting

Thor Riemer / Kobe Krog
300 32nd ave Unit D
Brookings , SD
57006
+16056516342
facebook.com/sodakpainting
sodakpaintingandstaining@gmail.com

SODAK PAINTING ESTIMATE

EST01574

DATE

06/27/2025

TOTAL

USD \$3,734.99

TO

Moody county office flandreau

DESCRIPTION	RATE	QTY	AMOUNT
Interior Wall Re-Paint Labor Includes fixing all imperfections in wall (holes, nails, re texture if needed) , painting 2 coats on all walls in entire house.	\$2,800.00	1	\$2,800.00
Sherwin Williams interior Duration	\$234.70	2.5	\$586.75
Travel & material And any material needed for project (tape,paper,plastic)	\$275.00	1	\$275.00
SUBTOTAL			\$3,661.75
TAX (2%)			\$73.24
TOTAL			USD \$3,734.99

PLAT OF TRACT 1 OF REDDER ADDITION

IN THE NORTHEAST QUARTER OF SECTION 18, TOWNSHIP 107 NORTH, RANGE 47 WEST OF THE
5TH PRINCIPAL MERIDIAN, MOODY COUNTY, SOUTH DAKOTA.

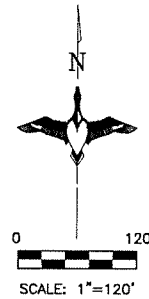
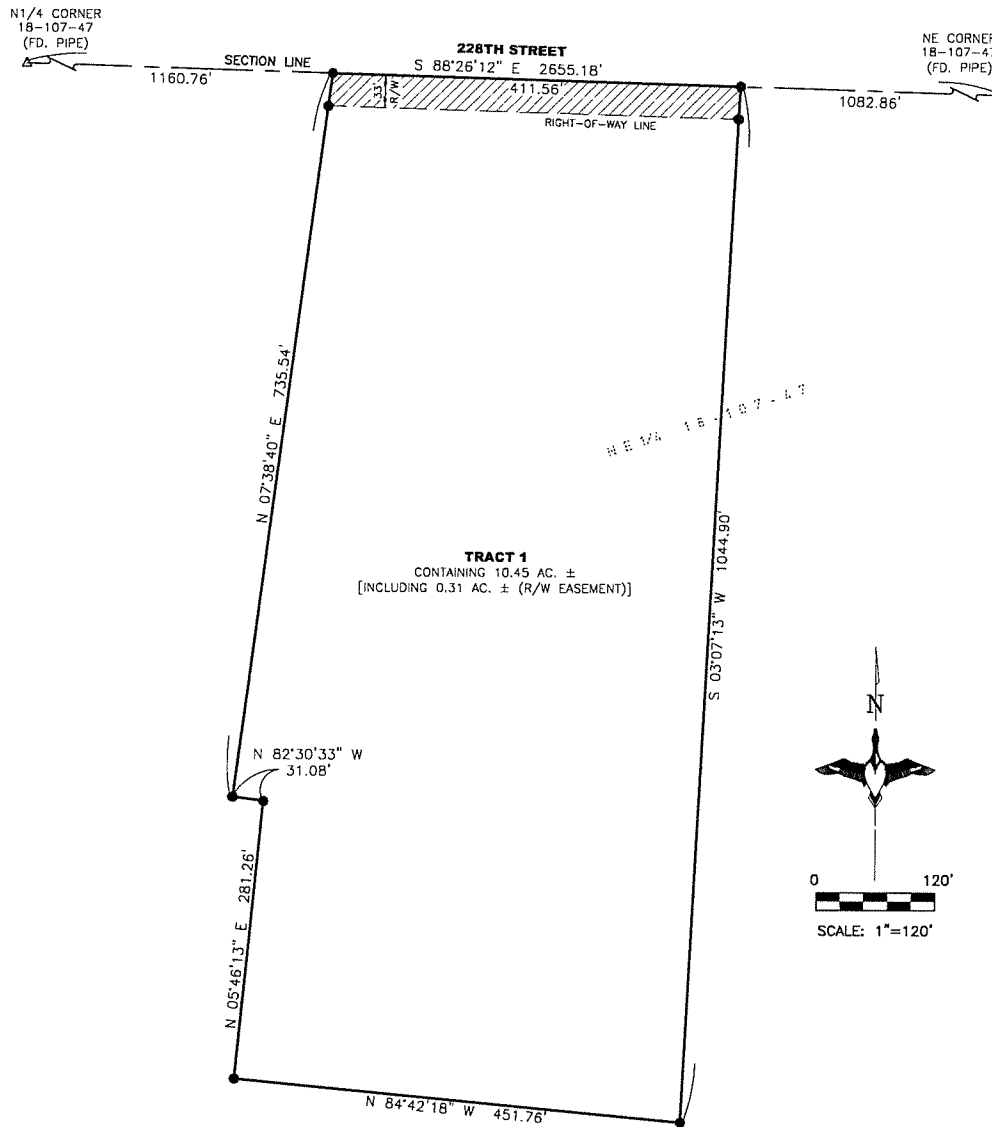

LEGEND:

- SET 5/8" REBAR W/CAP #10141
- FD. MONUMENT
- △ SECTION CORNER (AS NOTED)
- (R) RECORD INFORMATION
- AC. ACRES
- A.E. ACCESS EASEMENT
- R/W RIGHT-OF-WAY
- N.T.S. NOT TO SCALE
- FD. FOUND

— — — RIGHT OF WAY LINE
— — — PREVIOUSLY PLATTED

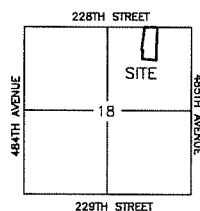

AREA MAP N.T.S.
SECTION 18, T107N, R47W
5TH P.M.

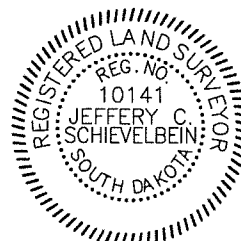

NOTES:

BASIS OF BEARINGS IS UTM-ZONE 14

THIS PLAT WAS PREPARED WITHOUT
THE BENEFIT OF A TITLE COMMITMENT.

EASEMENTS OF RECORD WERE NOT
RESEARCHED AND ARE NOT SHOWN
ON THE PLAT.



211 E. 14th street, Sioux Falls, SD 57104 | Phone: (605) 339-8901

RESOLUTION 20250807

WHEREAS, the Board of Commissioners designated operating transfers out of the General Fund to the Highway Fund, the 911 Fund and Civil Defense Fund for 2025.

NOW, THEREFORE, BE IT RESOLVED that the Operating Transfer out of the General Fund to the Highway fund for \$1,000,000; 911 fund for \$150,000; and Civil Defense \$75,000 be approved as outlined in the 2025 Annual Budget.

Dated at Flandreau, SD this 7th day of August 2025.

Chair, Moody County Commission

ATTEST:

Auditor, Moody County